Jack Was Every Inch set

(Trad (country) − FF Version)

AABBAB

A

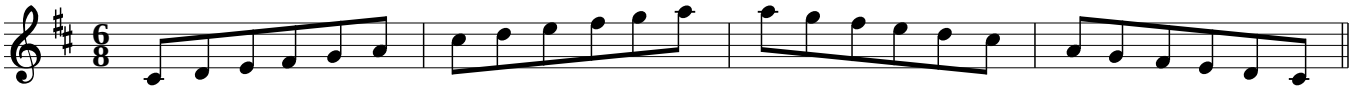

B

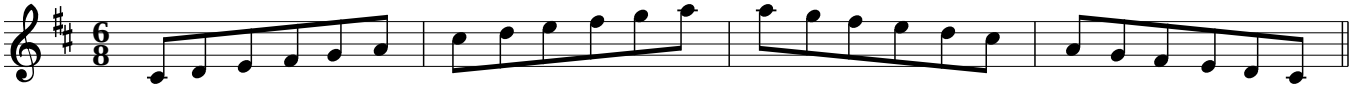

rev: v1.0, September 7, 2007 − wdm

original source: unknown

Rhythm: Jig

Notes: intro − Lynn